Façade Sud-Ouest

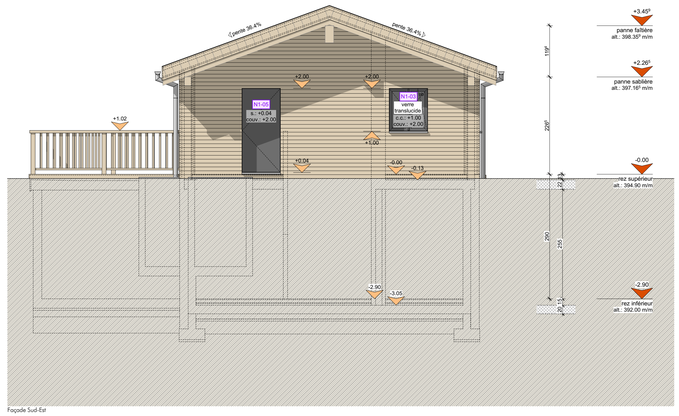

Façade Sud-Est

Façade Nord-Est

Façade Nord-Ouest

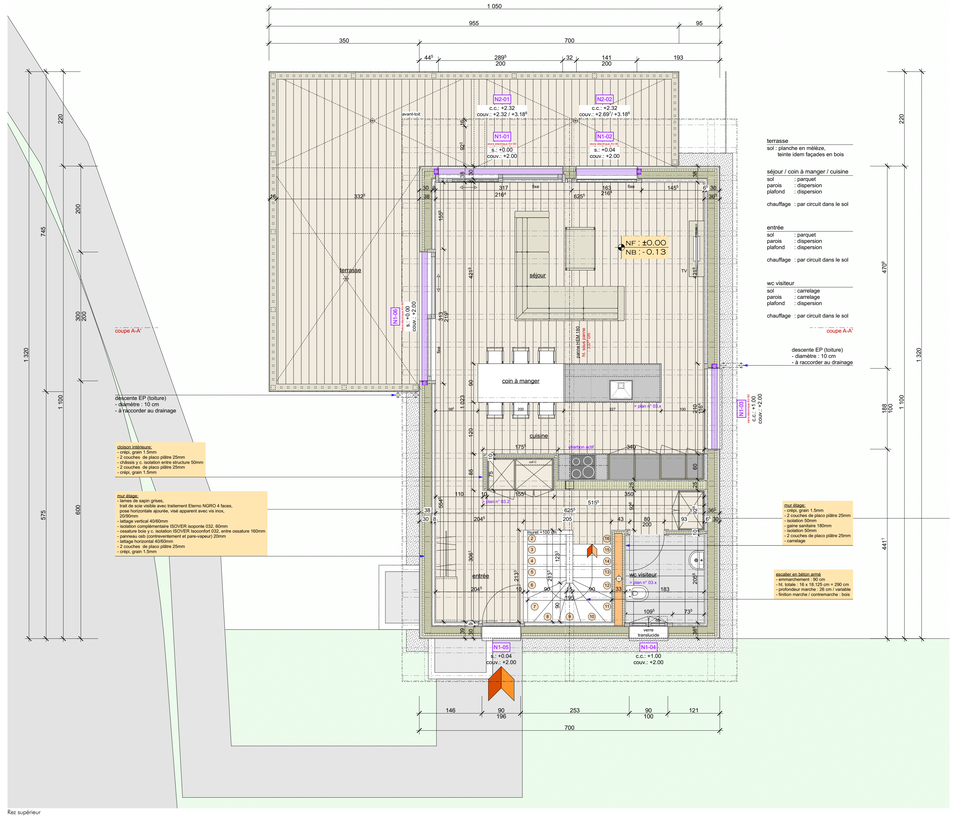

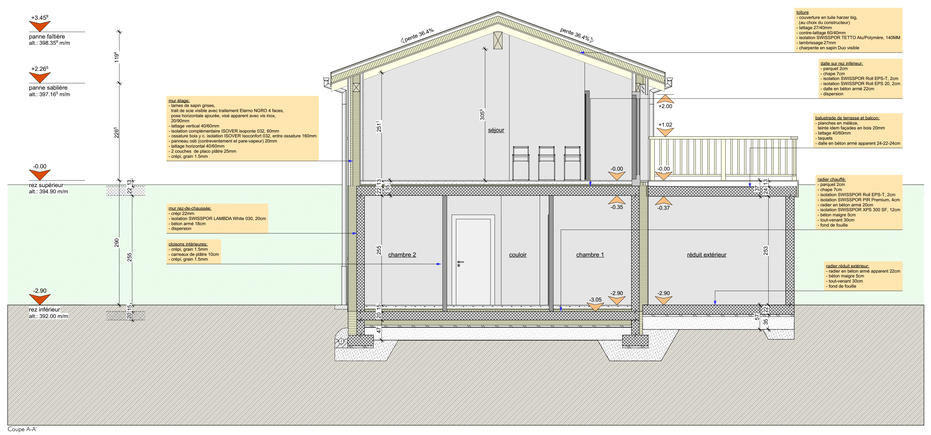

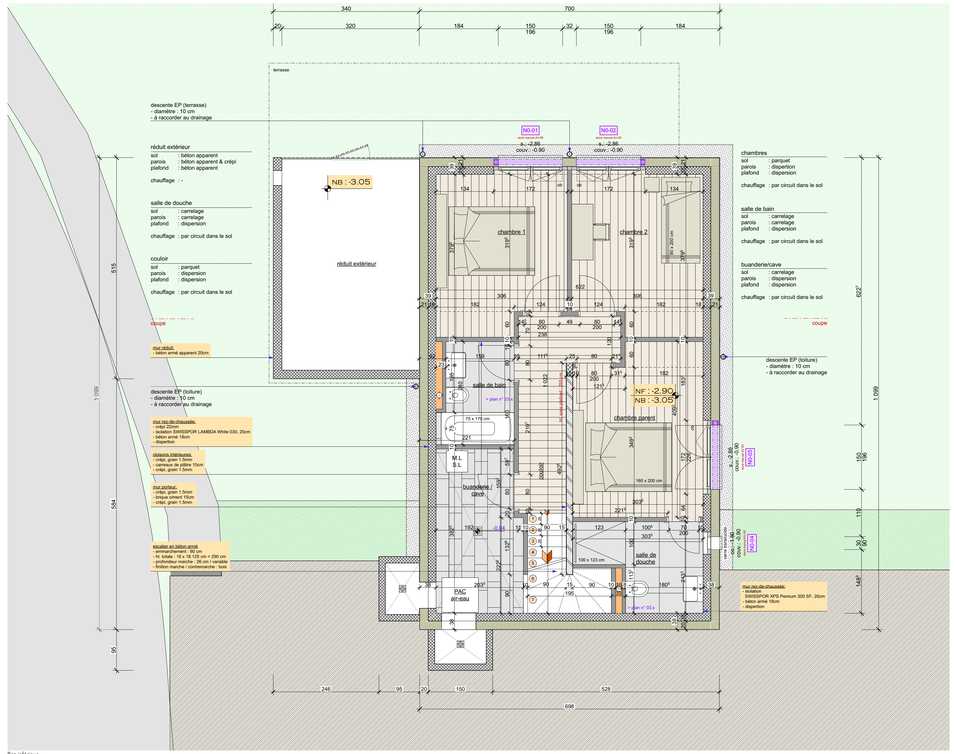

GROUP COMINA ARCHITECTURE

SION VERBIER CRANS ZERMATT

RUE DE LA DENT-BLANCHE 19 1950 SION
SION@GROUP-COMINA.CH
+41 (0)27 322 42 01-02

PROJET DE CONSTRUCTION DE 8 VILLAS ET DE 2 COUVERTS A VEHICULES
sur la parcelle n°11'166 à Saint-Gingolph

EXECUTION

Villa 9: Plans, coupe, façades

DESSINE LE , PAR :	21.09.2020 , SC	DOSSIER N° 630	PLAN N° 02.1.9	ECH.:	1:50
MODIFIE LE :		DISTRIBUE LE : mercredi, 20 octobre 2021			